

8 Peppermint Court, Dales Creek

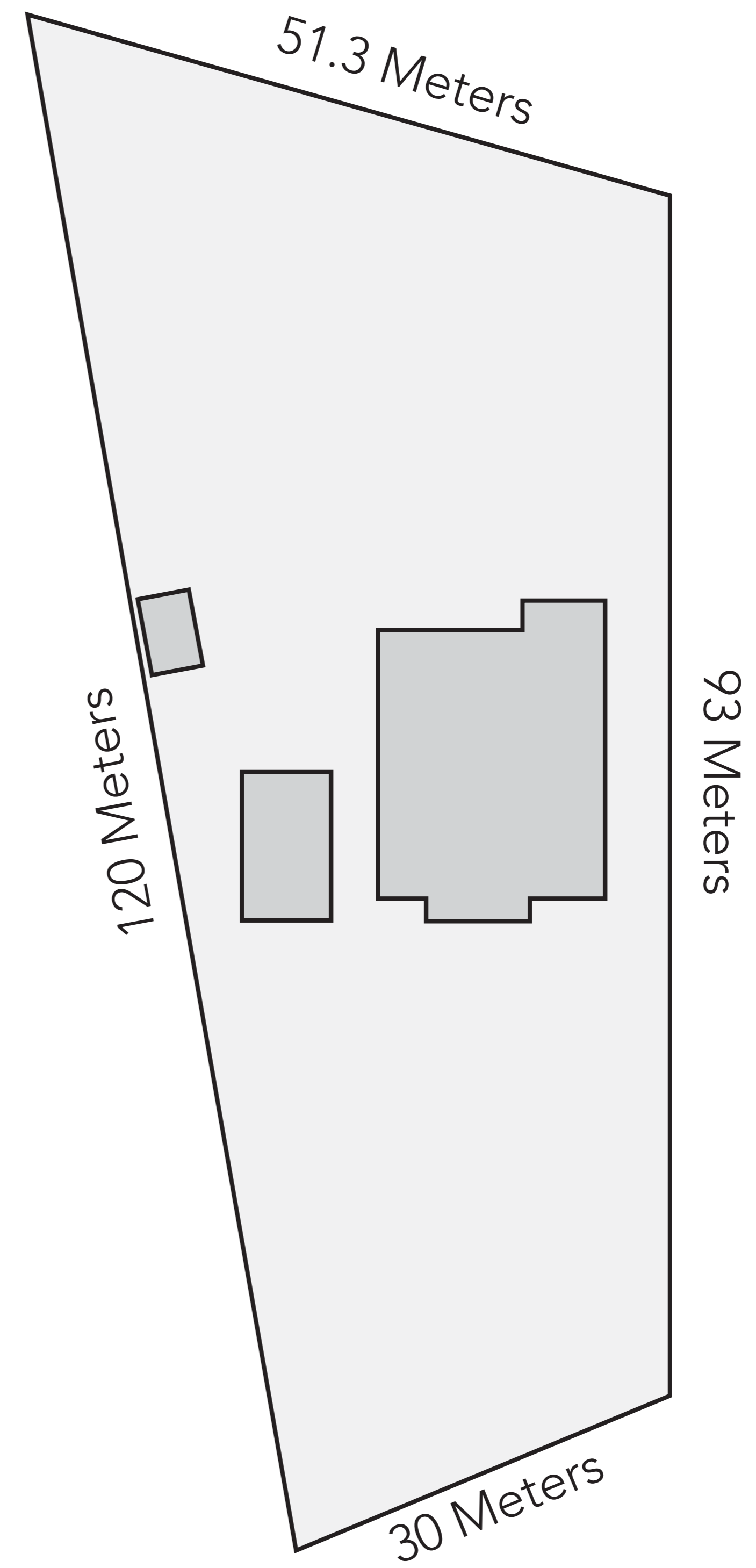

Ground Floor

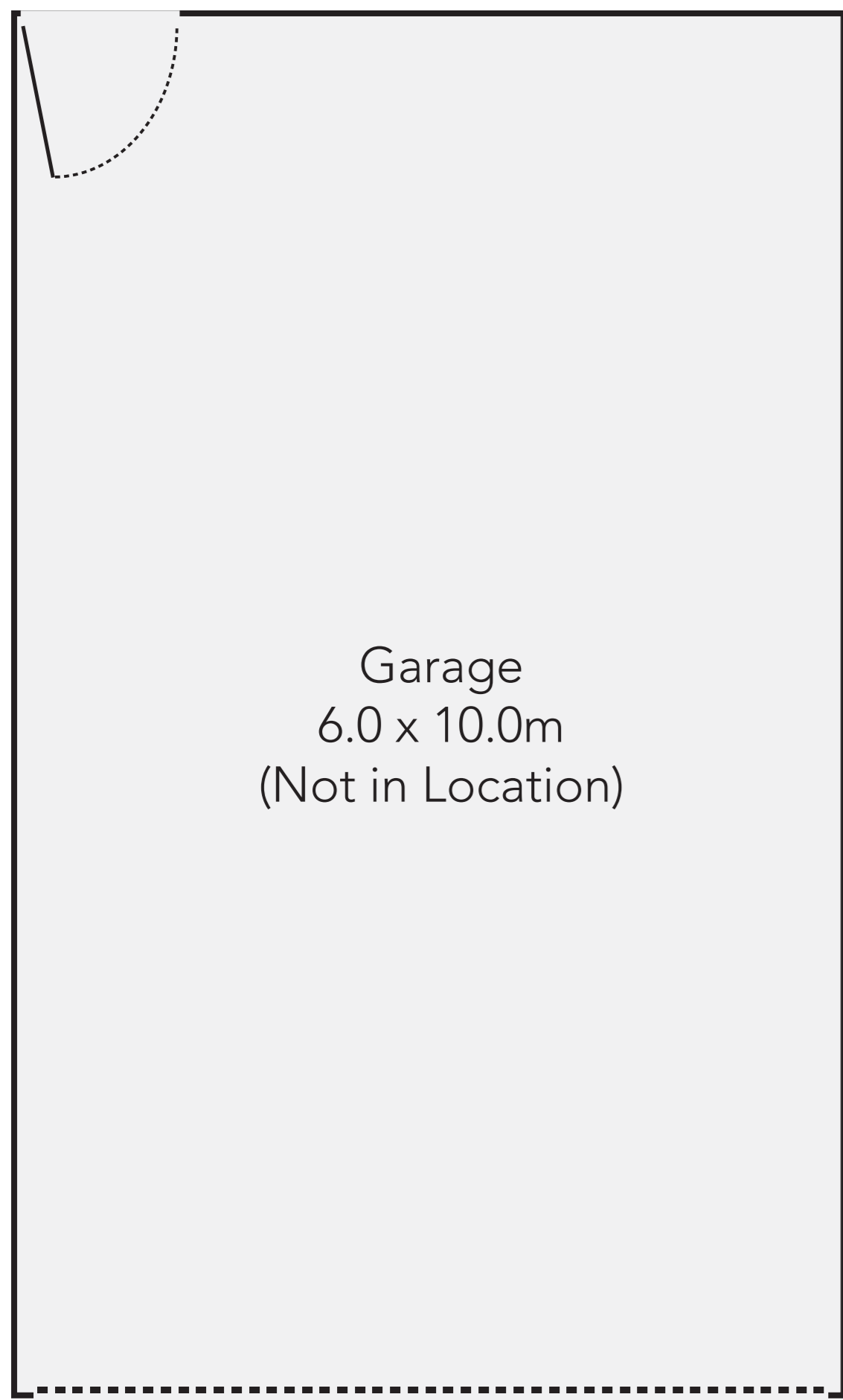
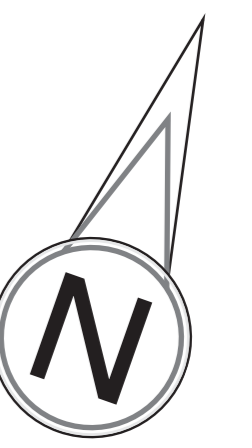

First Floor

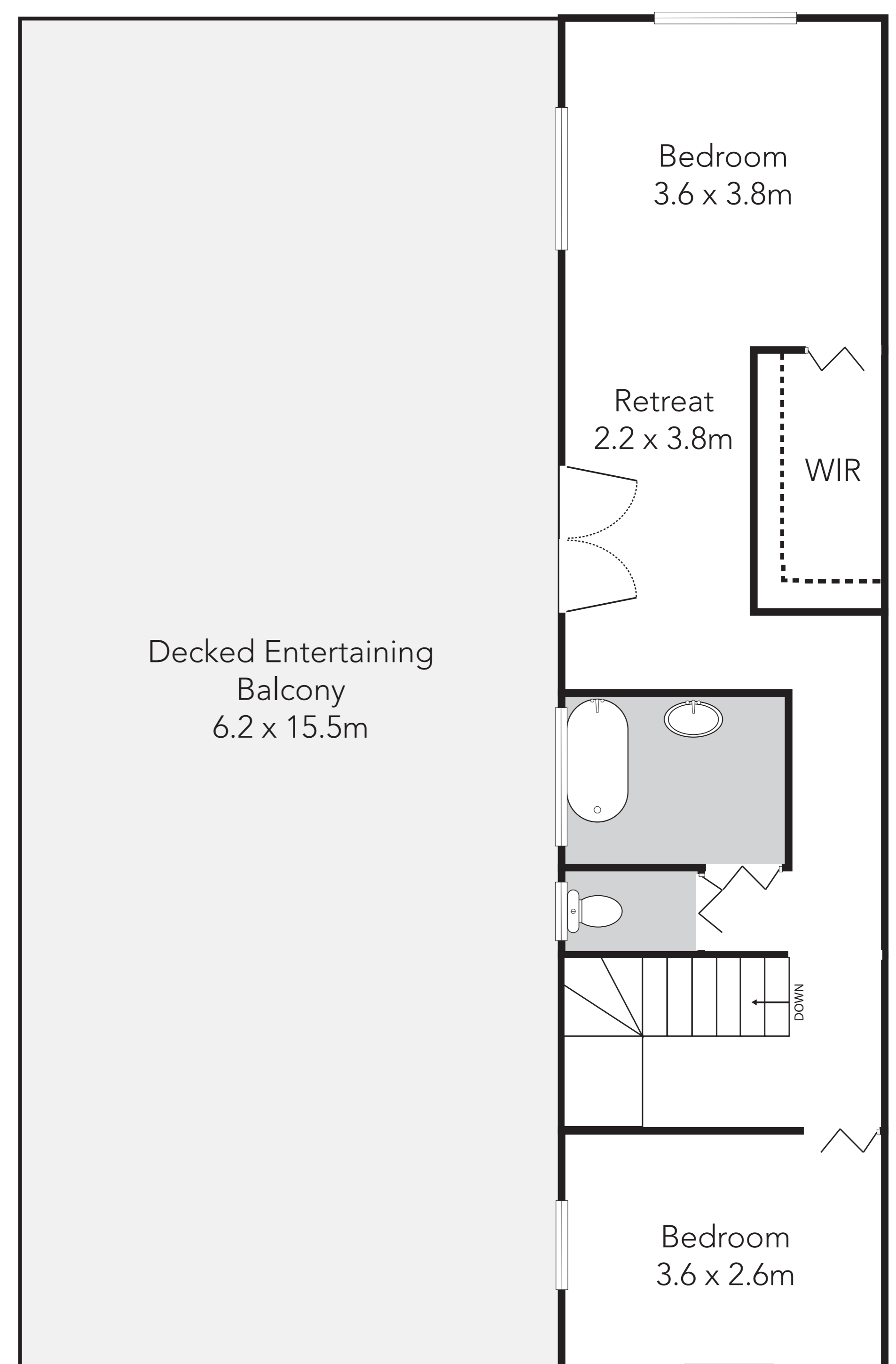

Please note this is a representation only and whilst every precaution is taken to ensure we provide you with accurate information regarding this property we expressly deny responsibility for any omissions/errors contained herein.





**first
national**
REAL ESTATE

Rayner

Adam Tucci

0411 077 128

(03) 5366 3612

adam@raynerfn.com.au



11 Sweet Avenue, Bacchus Marsh

Table of Contents

- Property Slide Show
- Property Details
- Floor Plan
- Live Google Map
- Usefull Links
- Agent Information



**first
national**
REAL ESTATE

Rayner

Adam Tucci

0411 077 128

(03) 5366 3612

adam@raynerfn.com.au



11 Sweet Avenue, Bacchus Marsh

Property Slide Show



Click arrows on sides of image above to scroll



**first
national**
REAL ESTATE
Rayner

Adam Tucci

0411 077 128

(03) 5366 3612

adam@raynerfn.com.au



11 Sweet Avenue, Bacchus Marsh

Property Details

11 Sweet Avenue Bacchus Marsh

GRAND HOME IN THE HEART OF ESSENCE.

This immaculately presented home in the Essence Estate is guaranteed to create plenty of interest.

In total there are 5 spacious bedrooms, 3 bathrooms, plenty of living spaces and a kitchen that will leave you in awe.

Upstairs we have 4 great sized bedrooms. The master is impressive! His and her walk-in-robe, an en-suite equipped with an enormous shower, double vanity and separate toilet, it is simply huge!

The remaining three upstairs bedrooms all contain built in robes and adjoin a spacious retreat/ living area.

Downstairs the home features a second master bedroom which has a walk-in-robe and a two way bathroom which also acts as an en-suite.

The open planned kitchen and dining space is gorgeous. Complete with stunning stone benchtops, quality appliances which include a 900mm induction cooktop, and stainless steel dishwasher the kitchen leads onto a full Butler's pantry.

A spacious study runs off the dining area, this could even be used for a third living area if necessary.

Set on a flat 614sqm (approx.) block with extras such as refrigerated cooling, gas heating, alarm system, double automatic garage with internal access, side access, covered alfresco and 20 solar panels with a 5kw system, this is truly one not to be missed.

\$595,000 - \$625,000



**first
national**
REAL ESTATE

Rayner

Adam Tucci

0411 077 128

(03) 5366 3612

adam@raynerfn.com.au



11 Sweet Avenue, Bacchus Marsh

Floor Plan



**first
national**
REAL ESTATE

Rayner

Adam Tucci

0411 077 128

(03) 5366 3612

adam@raynerfn.com.au



11 Sweet Avenue, Bacchus Marsh

Live Google Map

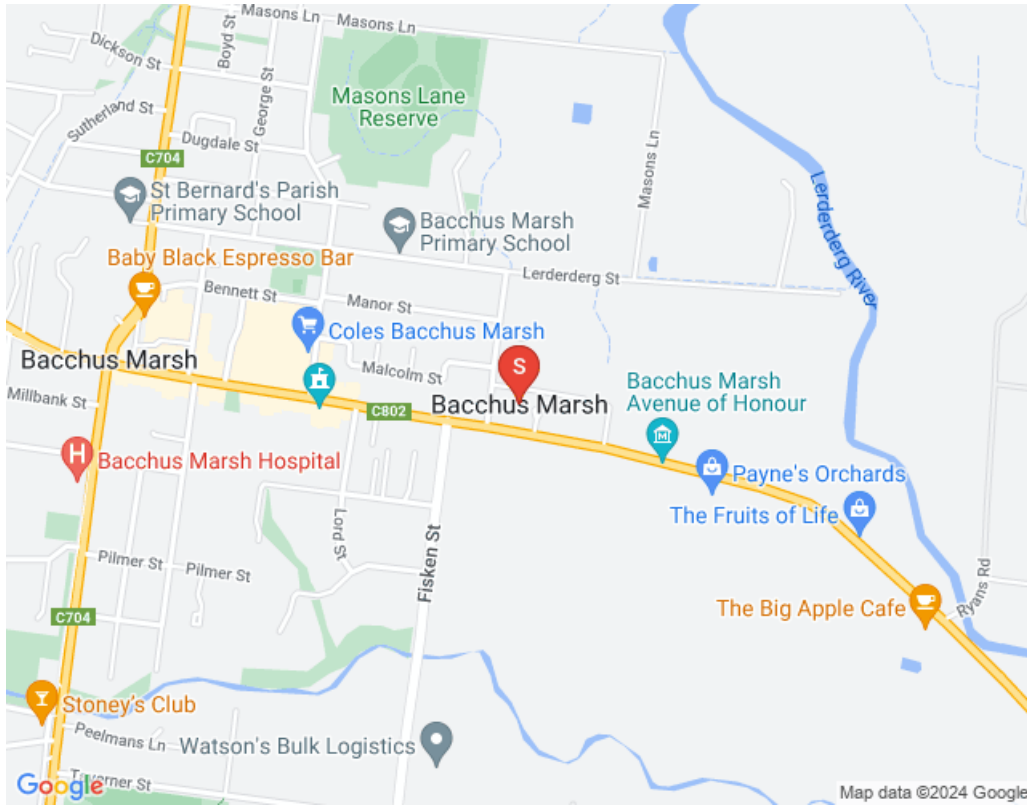



**first
national**
REAL ESTATE

Rayner

Adam Tucci

0411 077 128

(03) 5366 3612

adam@raynerfn.com.au



11 Sweet Avenue, Bacchus Marsh

Usefull Links

[Expressions of Interest](#)

[Due Diligence Checklist](#)

[Home Loan Calculator](#)



11 Sweet Avenue, Bacchus Marsh

Agent Information

This ebook gives you a good overview on 11 Sweet Avenue Bacchus Marsh if you have any further questions please don't hesitate to contact me.

Regards,



Adam Tucci

0411 077 128

adam@raynerfn.com.au